Heg. 2

Hús-vér templom

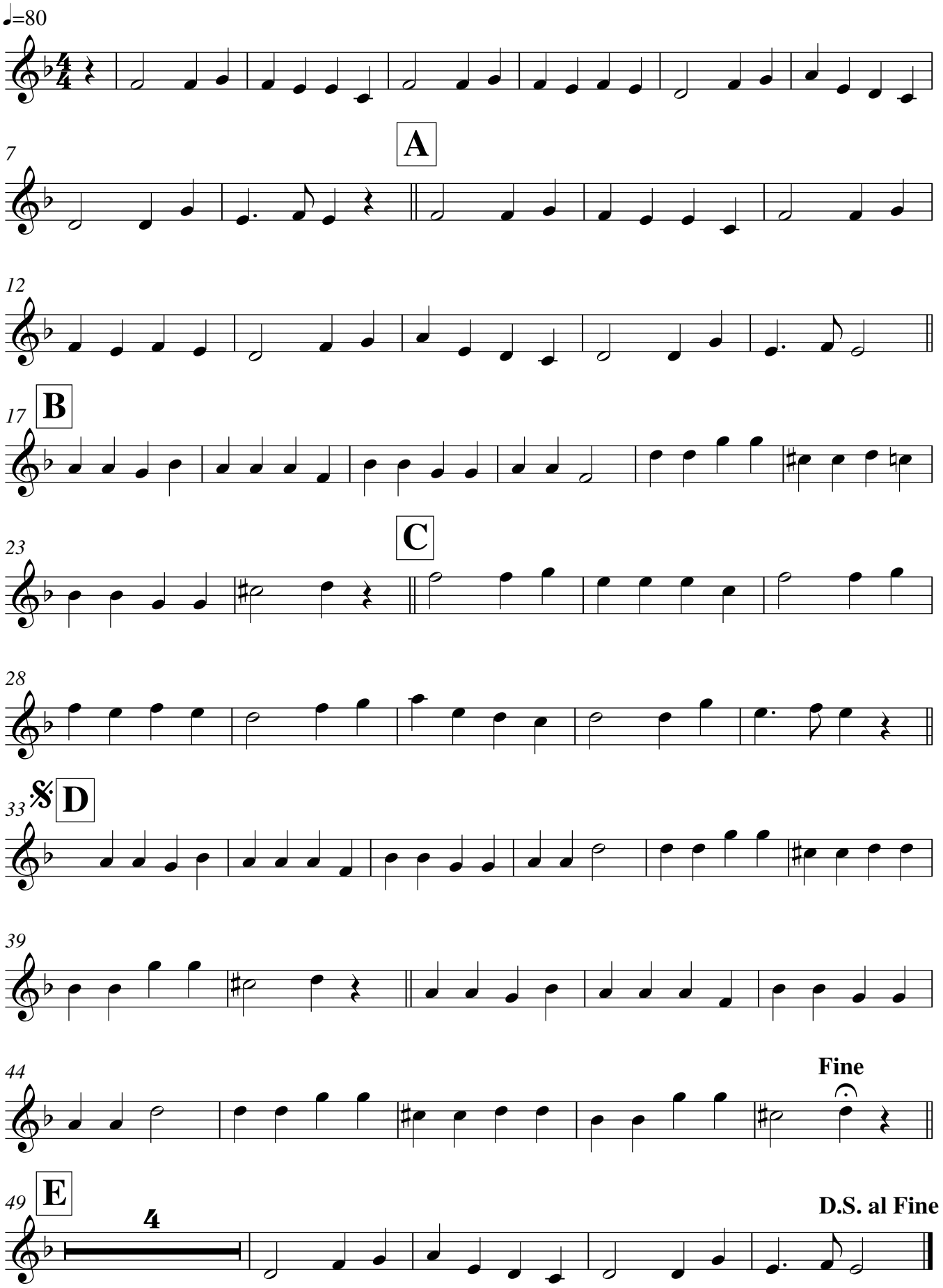

Pintér Béla
Hús-vér templom