Ó jöjj, ó jöjj Emmanuel

Fuvola kotta

E-moll
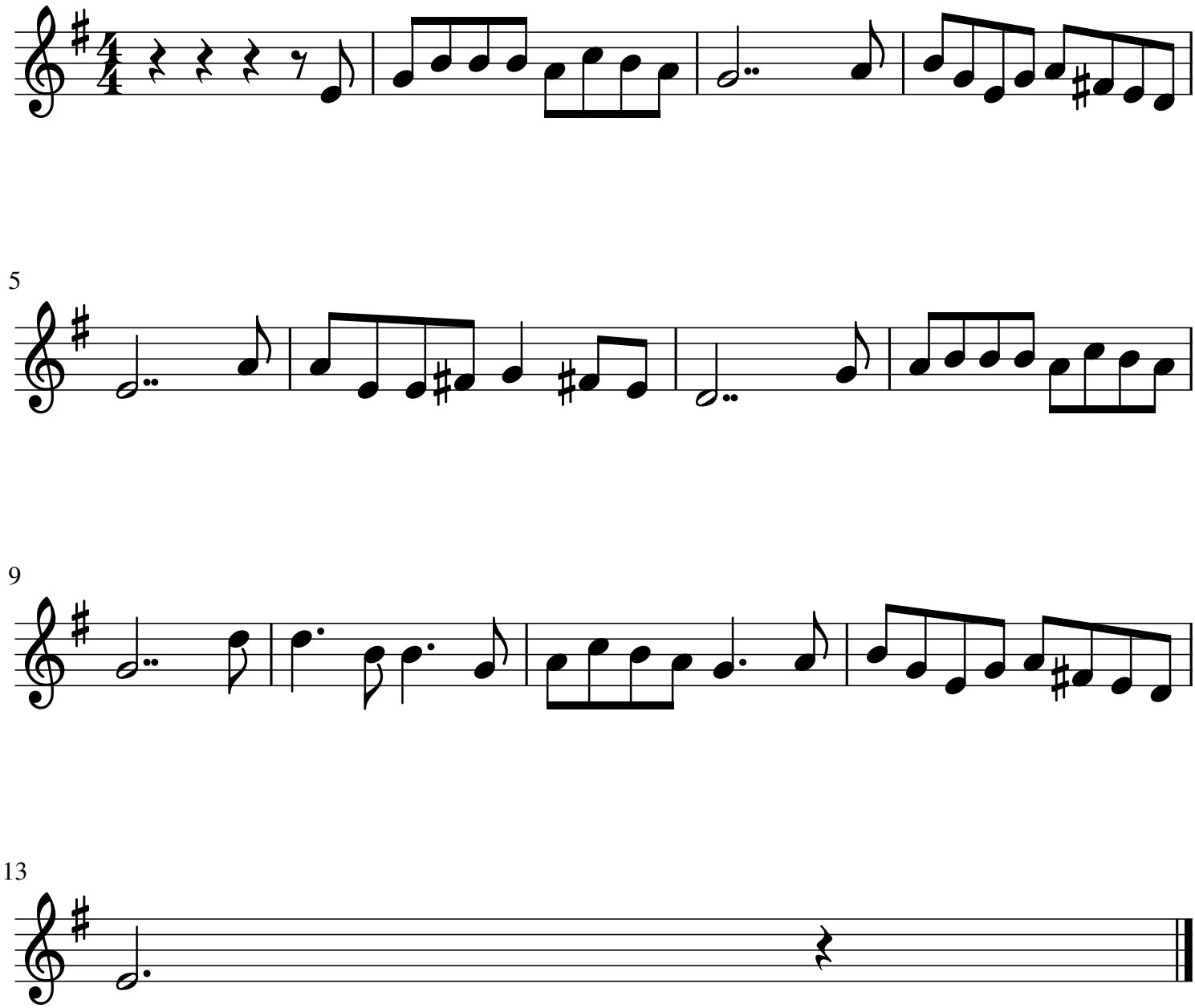
Sz Máté